

date valid 11/10/2022

THIS DRAWING IS THE PROPERTY OF MICHAEL DYSON ASSOCIATES LTD AND IS NOT TO BE REPRODUCED OR TRANSMITTED IN ANY FORM OR BY ANY MEANS, ELECTRONIC OR MECHANICAL, INCLUDING PHOTOCOPYING, RECORDING, OR BY ANY INFORMATION STORAGE AND RETRIEVAL SYSTEM, WITHOUT THE EXPRESS WRITTEN PERMISSION OF MICHAEL DYSON ASSOCIATES LTD.

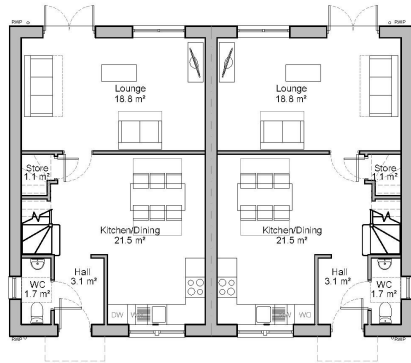

GROUND FLOOR PLAN

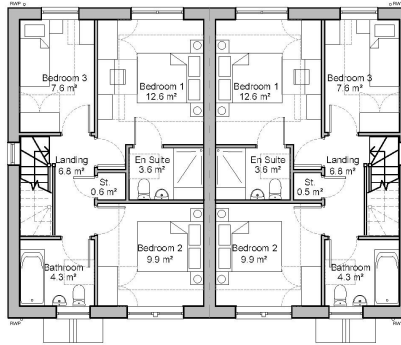

FIRST FLOOR PLAN

ARKENDALE
Proposed Floor Plans - Scale 1:100



SAFETY, HEALTH AND ENVIRONMENTAL INFORMATION:

IN ADDITION TO THE HAZARDOUS / RISKS NORMALLY ASSOCIATED WITH THE TYPES OF WORK DETAILED ON THIS DRAWING, NOTE THE FOLLOWING:

Significant Residual Risks :	
Action to be Taken :	Refer to Health and Safety Plan

NOTES

Arkendale 94.8m²

C	10132	En/ha address 1	mm
B	91121	En/ha address 2	mm
A	10132	En/ha address 3	mm
REV	DATE	DESCRIPTION	BY

Do not scale from this drawing. All dimensions must be checked on site by the Contractor prior to the commencement of any fabrication or building works. Where applicable, dimensions and details are to be read in conjunction with general conditions, drawings and/or other specifications, any disparity is to be brought to the attention of Michael Dyson Associates Limited prior to the commencement of any fabrication or building works. © This drawing is the property and copyright of Michael Dyson Associates Limited. It shall not be copied to any other party without the express written consent of an authorised director of Michael Dyson Associates Limited.

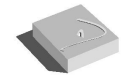

Michael Dyson associates ltd
Excellence in Housing Consultancy
West House, Meltham Road, Honley,
Huddersfield HD9 6LB
t. 01484 565668 t. 01484 564186
w. www.mdyson.co.uk

CLIENT
YORKSHIRE HOUSING

PROJECT
**HOUSING DEVELOPMENT
MALTON ROAD
AMOTHERBY**

TITLE
**ARKENDALE - SEMI-DETACHED
PROPOSED FLOOR PLANS**

DRAWN BY	TL	APPROVED BY	
DATE	15/05/21	DATE	
SCALE	1:100 @ A3	ORIGNAL DRAWING SIZE	A3
DRAWING NO	104-PL-8620	REV	C

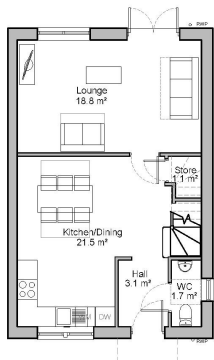

GROUND FLOOR PLAN

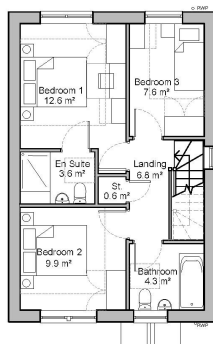

FIRST FLOOR PLAN

ARKENDALE
Proposed Floor Plans - Scale 1:100



SAFETY, HEALTH AND ENVIRONMENTAL INFORMATION:

IN ADDITION TO THE HAZARDS / RISKS NORMALLY ASSOCIATED WITH THE TYPES OF WORK DETAILED ON THIS DRAWING, NOTE THE FOLLOWING:

Significant Residual Risks :	
Action to be Taken :	Refer to Health and Safety Plan

NOTES

Arkendale 94.8m²

C	10/10/22	Drawn added to sheets 1	TTP	
B	10/10/22	Review sheet issued	MP	LAN
A	10/10/22	Review sheet issued	MP	LAN
REV	DATE	DESCRIPTION	BY	APPD

Do not scale from this drawing.
All dimensions must be checked on site by the Contractor prior to the commencement of any fabrication or building works.
Where applicable, dimensions and details are to be read in conjunction with general conditions, drawings and/or other specifications, any disparity is to be brought to the attention of Michael Dyson Associates Limited prior to the commencement of any fabrication or building works.
© This drawing is the property and copyright of Michael Dyson Associates Limited. It shall not be copied to any other party without the express written consent of an authorised director of Michael Dyson Associates Limited.

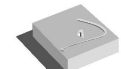

Michael Dyson associates ltd
Excellence in Housing Consultancy
West House, Meltham Road, Honley,
Huddersfield HD9 6LB
t. 01484 565666 t. 01484 564166
w. www.mdyson.co.uk

CLIENT
YORKSHIRE HOUSING

PROJECT
HOUSING DEVELOPMENT
MALTON ROAD
AMOTHERBY

TITLE
ARKENDALE - DETACHED
PROPOSED FLOOR PLANS

DRAWN BY	TTP	APPROVED BY	
DATE	24/06/21	DATE	
SCALE	1:100 @ A3	ORIGNAL DRAWING SIZE	297 x 420 x A3
DRAWING NO	109-PL-8620	REV	C